

D2-994 - 03-979

466-26

ur0072.igr
PINE RIDGE ESTATES 36/44/42 PG 1

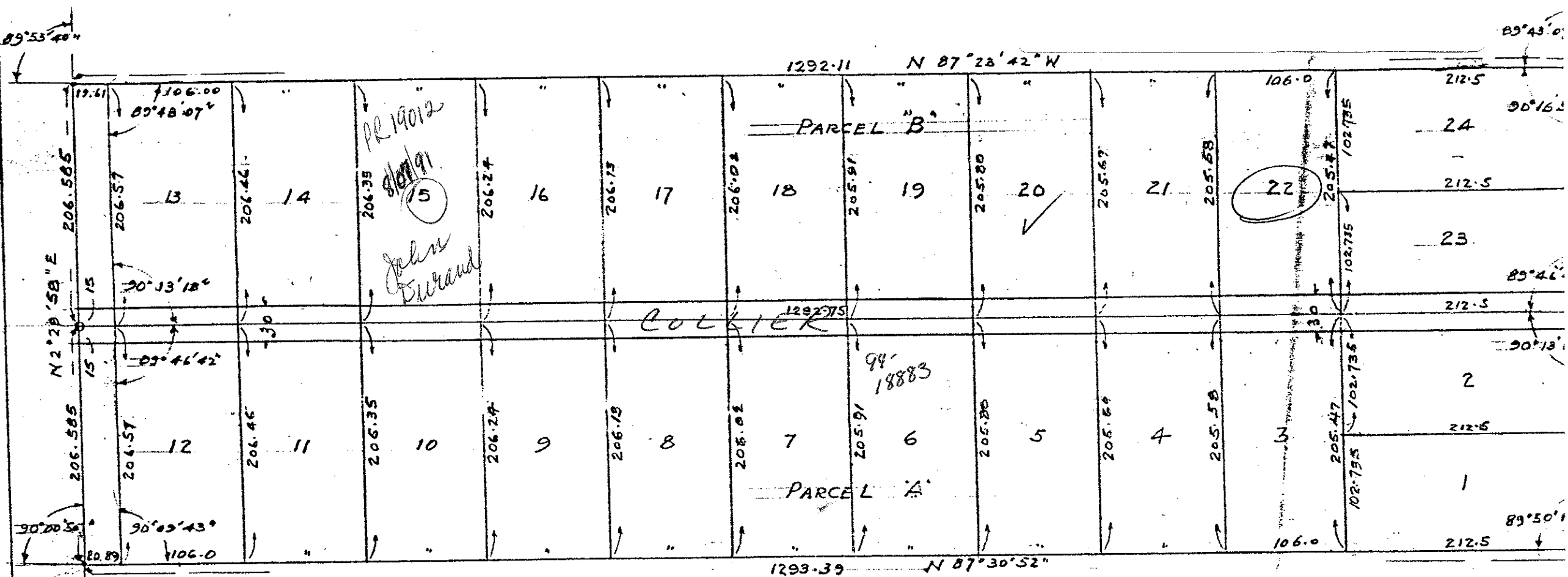

PARCEL "A" - $S \frac{3}{8}$ Less $S \frac{1}{2}$ of $S \frac{3}{4}$ NE $\frac{1}{4}$ of SW $\frac{1}{4}$ SEC. 36.44.42

PARCEL "B" - $S \frac{3}{8}$ Less $S \frac{1}{2}$ of $S \frac{3}{4}$ NE $\frac{1}{4}$ of SW $\frac{1}{4}$ SEC. 36.44.42

PINE RIDGE ES:

SECTION 36 TWP 44S. 1

PRELIMINARY

ADAIR & BRADY, INC.
1958 So. Congress Avenue
West Palm Beach, FL 33409

SEE ALSO D2-113

MAR 1-1959

CHESTER F. WRIGHT
REGISTERED ENGINEER & LANDS
FLORIDA CERTIFICATE NO. 472